

01  
08  
Detalhe 01  
Esc 1/25

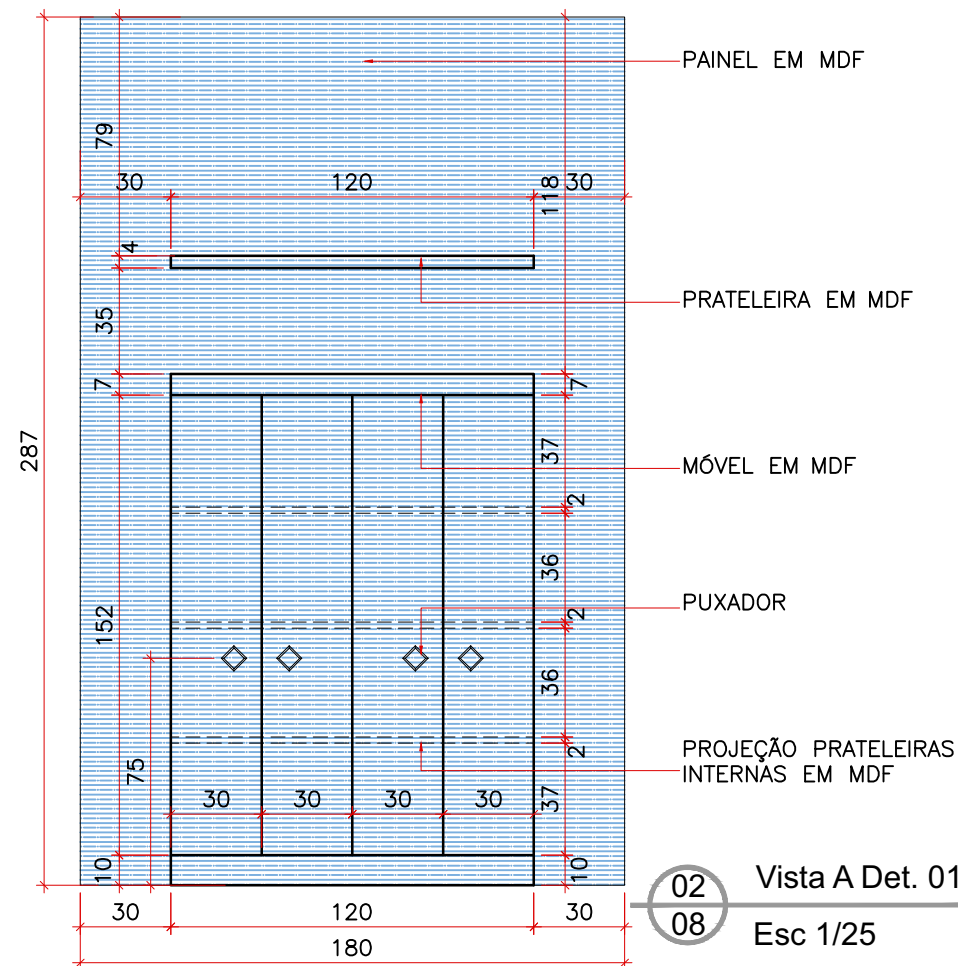

02  
08  
Vista A Det. 01  
Esc 1/25

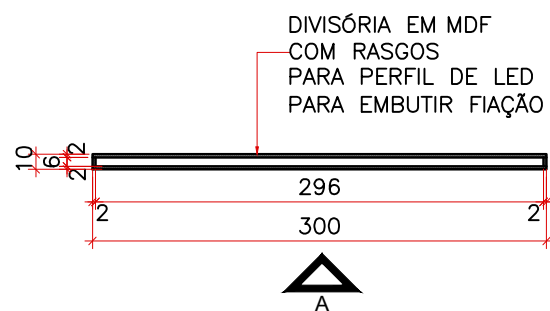

03  
08  
Detalhe 03  
Esc 1/50

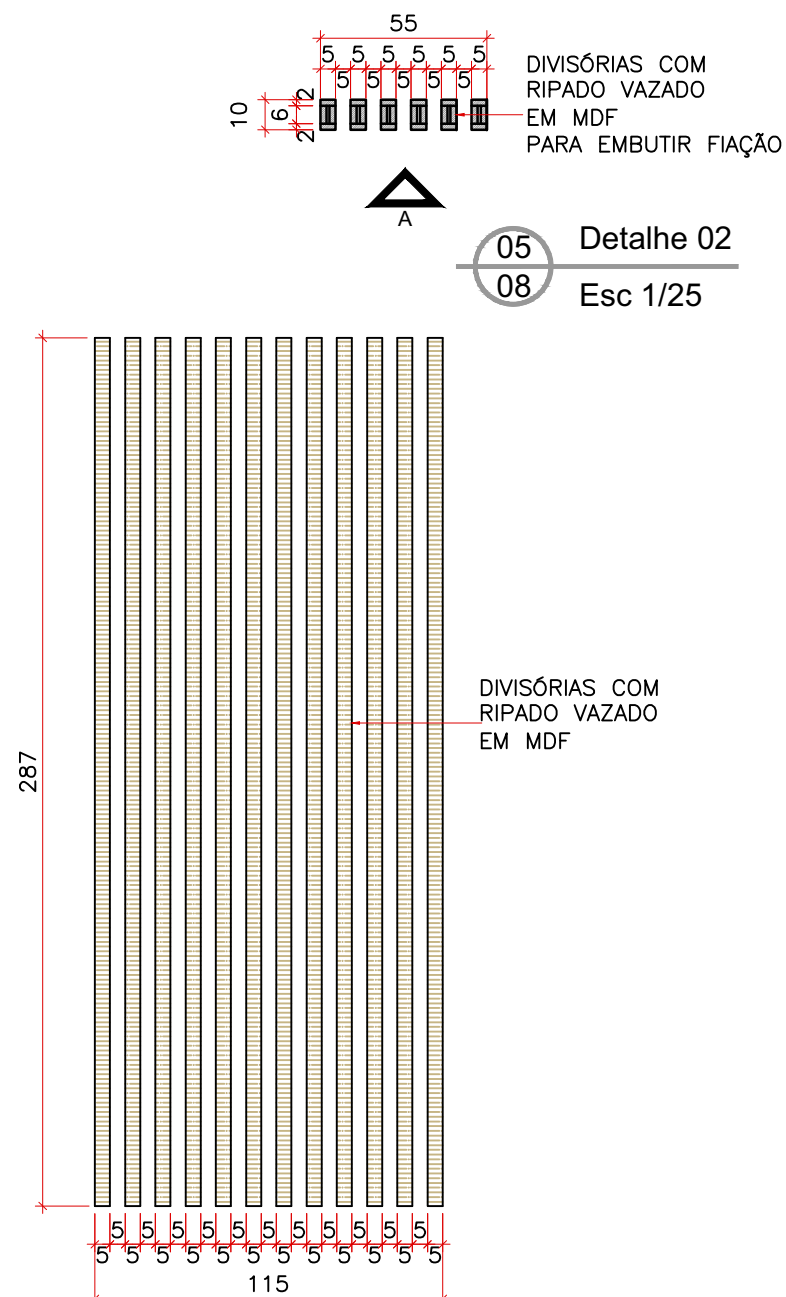

08  
08  
Vista A Det. 04  
Esc 1/25

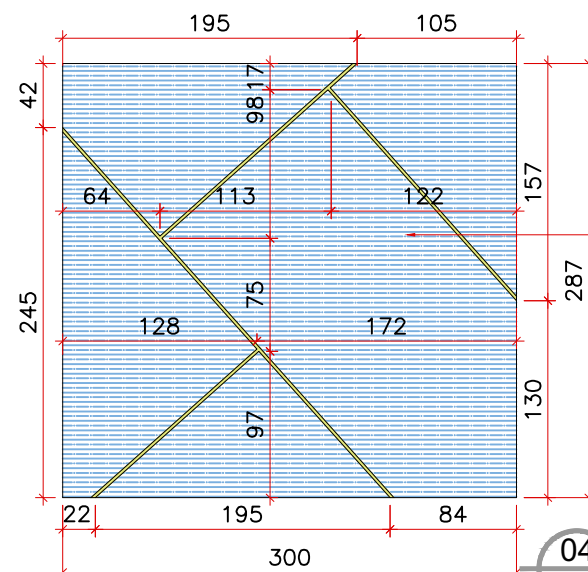

04  
08  
Vista A Det. 03  
Esc 1/50

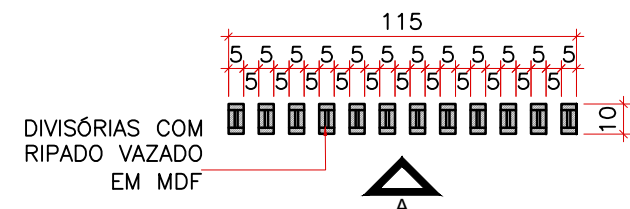

07  
08  
Detalhe 04  
Esc 1/25

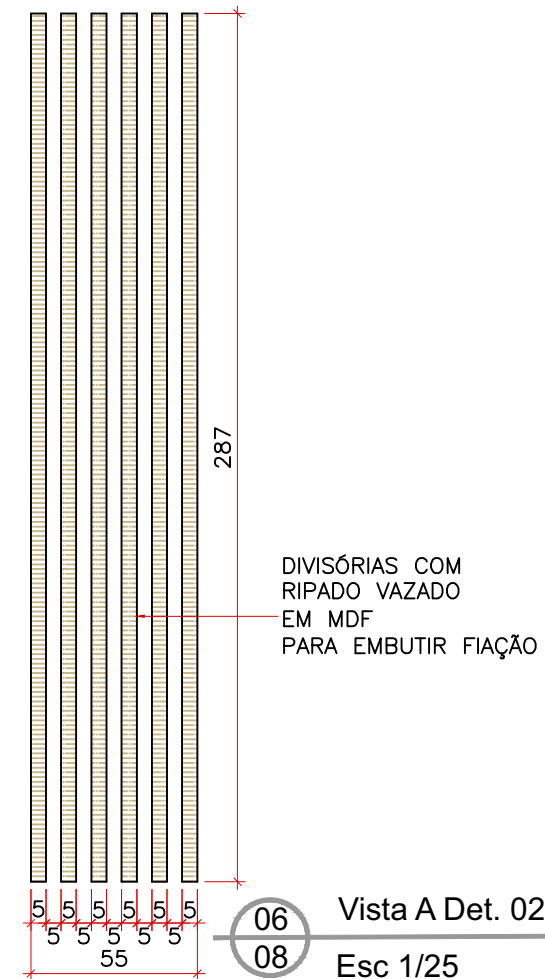

06  
08  
Vista A Det. 02  
Esc 1/25

proprietários

Câmara Municipal de  
Primavera do Leste

revisão

R00

data  
17/04/2024

folha

03/09

assunto

Estações de Trabalho

endereço  
Av. Primavera, n. 300 - Primavera II  
Primavera do Leste, MT

VICTÓRIA STÉFANI P. P. ZENI  
CAU A254473-3

(66) 98113-3144  
Avenida Porto Alegre, 621 (sala102) - Centro  
Primavera do Leste, MT

arquitetura

VICTÓRIA  
ZENI

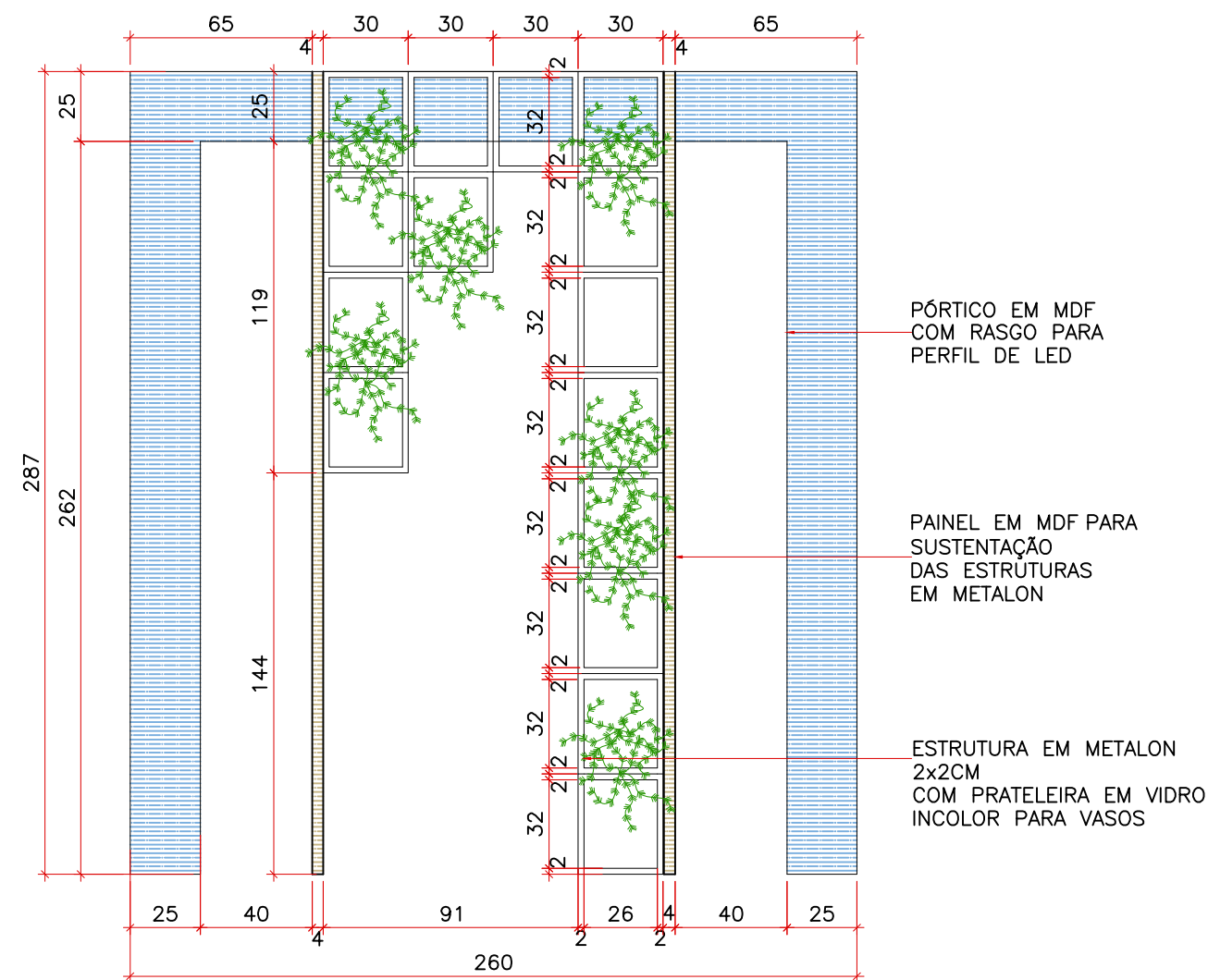
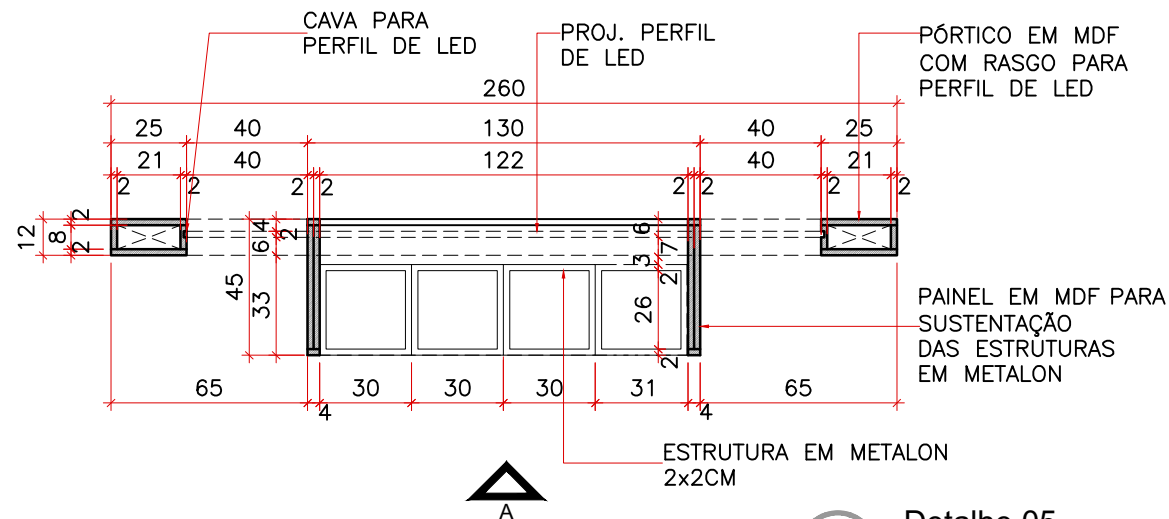

MÓVEL COM GAVETAS DE ARQUIVO EM MDF PREVER PONTOS DE TOMADAS PARA IMPRESSORAS

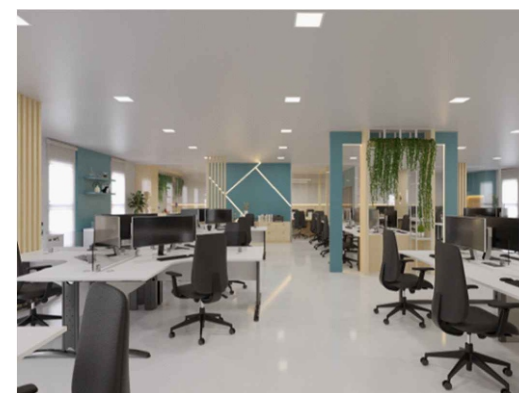
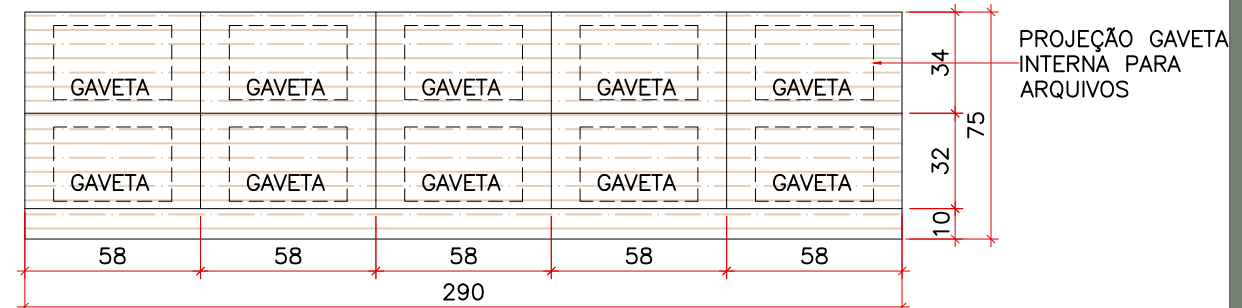
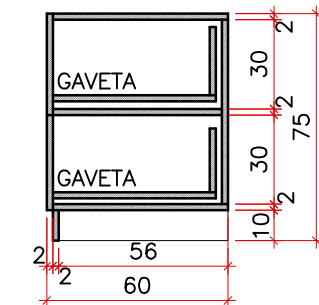
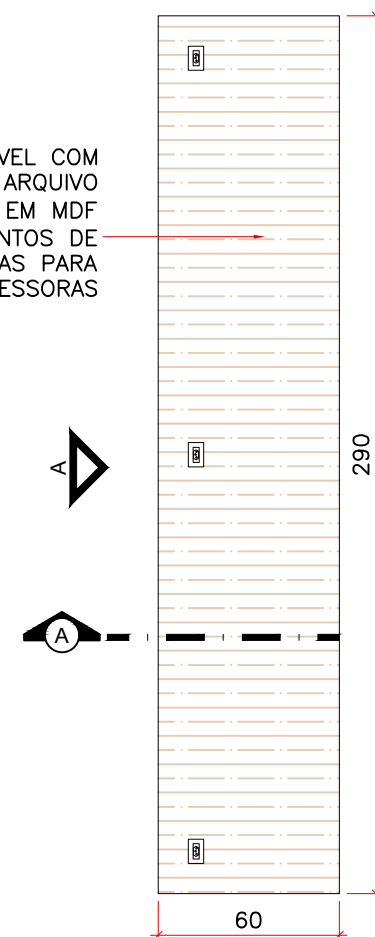

05 Imagem 01  
06 Sem Esc



06 Imagem 02  
06 Sem Esc





PÓRTICO COM RASGO PARA  
PERFIL DE LED FM MDF

05 Esc 1/25



05 Esc 1/25



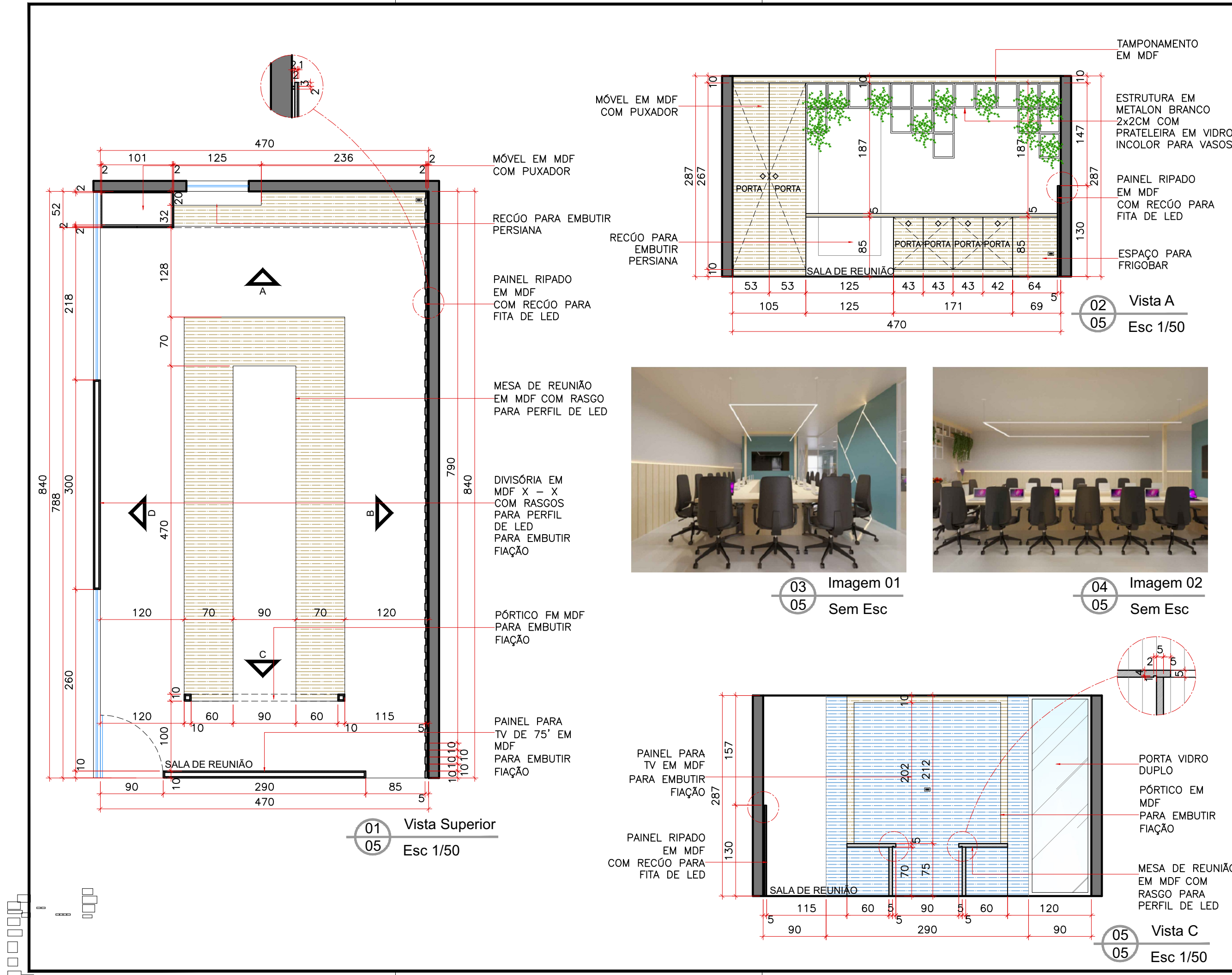

arquitetura

VICTÓRIA *zeni*

proprietários

Câmara Municipal de Primavera do Leste

assunto

Sala de Reunião

revisão

R00

data

17/04/2024

folha

06/09

endereço

Av. Primavera, n. 300 - Primavera II Primavera do Leste, MT

VICTÓRIA STÉFANI P. P. ZENI

CAU A254473-3

(66) 98113-3144

Avenida Porto Alegre, 621 (sala102) - Centro Primavera do Leste, MT

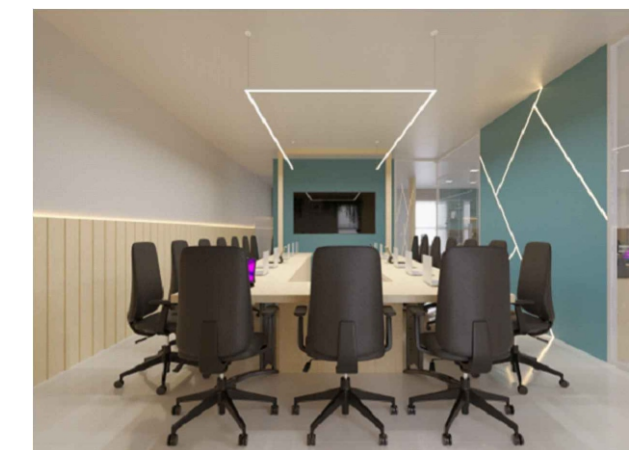

03 Imagem 01  
05 Sem Esc



04 Imagem 02  
05 Sem Esc

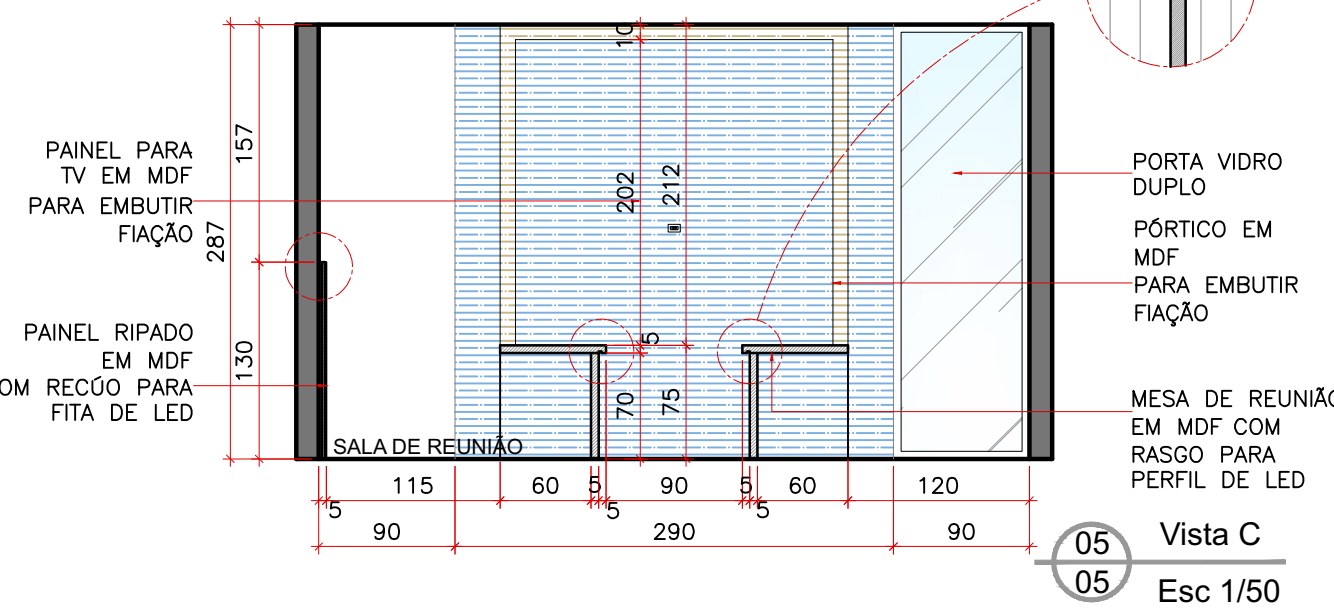

05 Vista C  
05 Esc 1/50

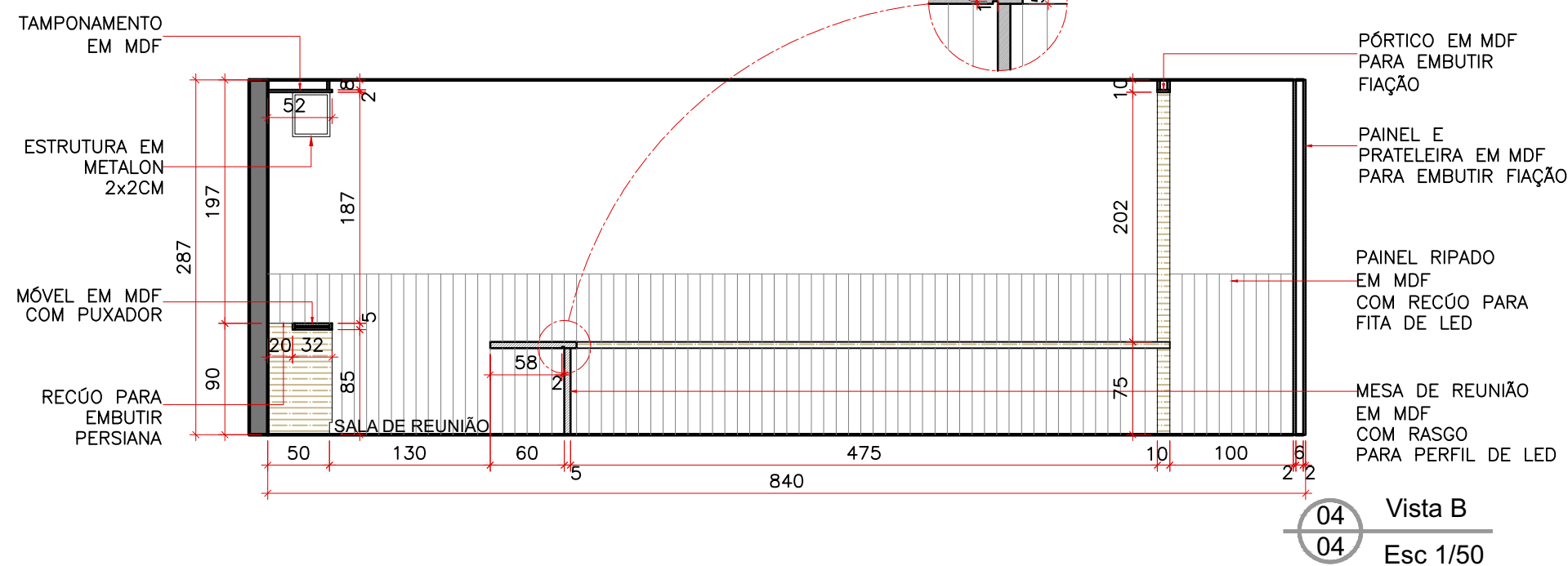
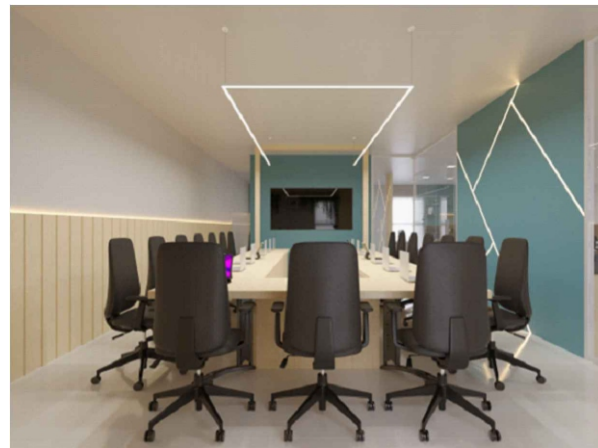
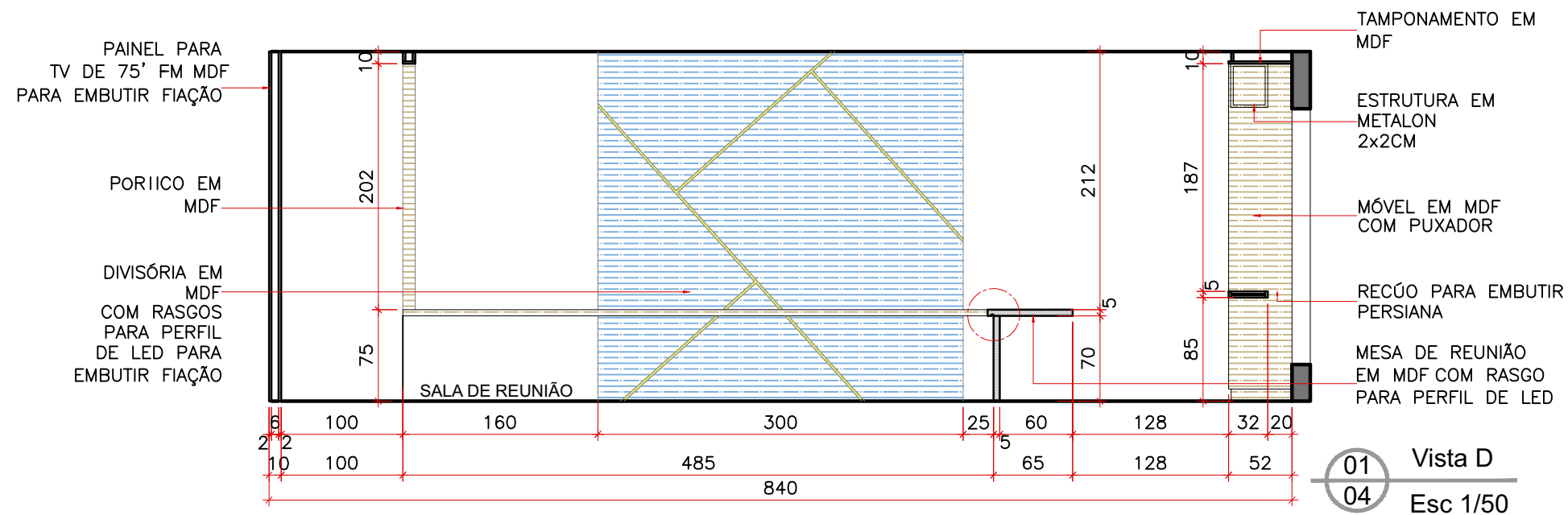



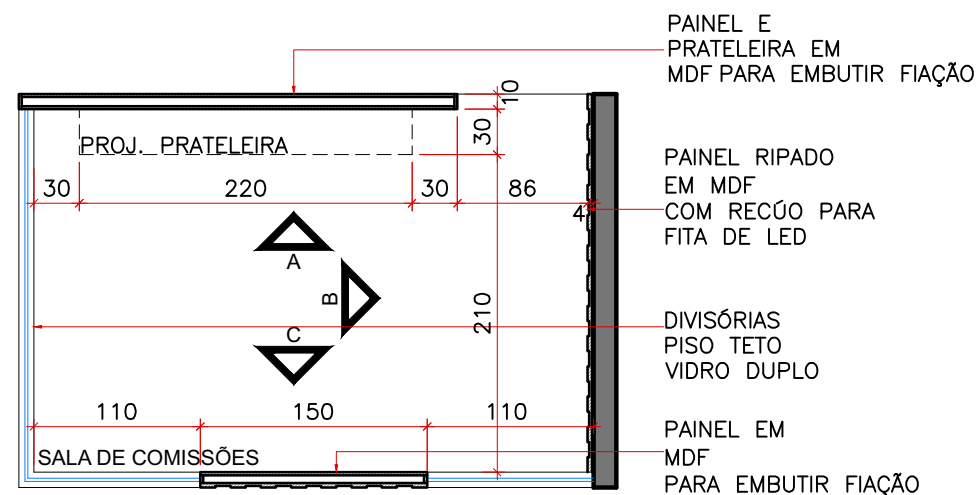

01 Vista Superior  
05 Esc 1/50

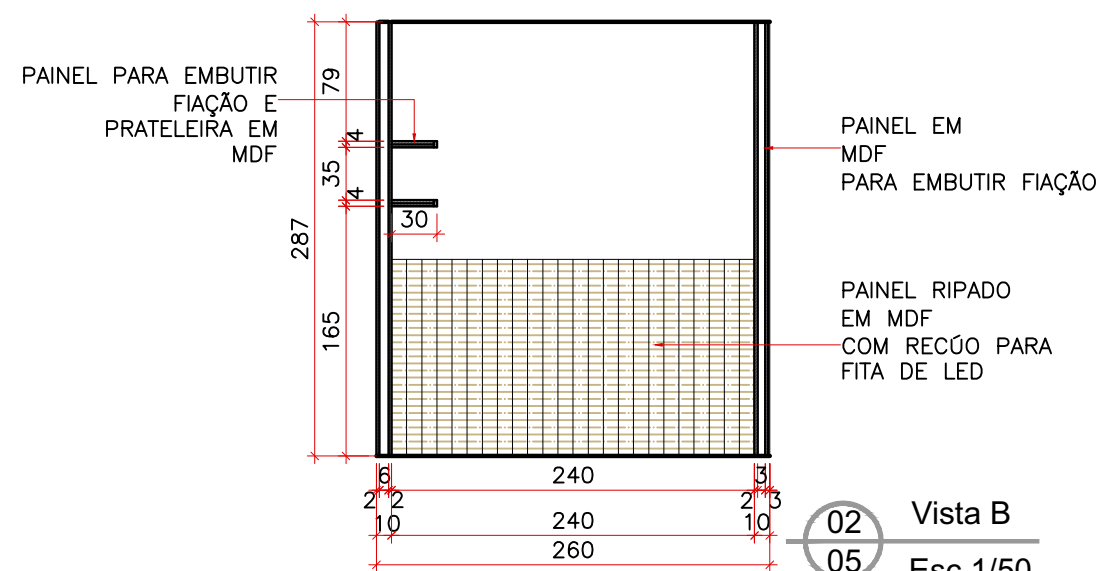

02 Vista B  
05 Esc 1/50

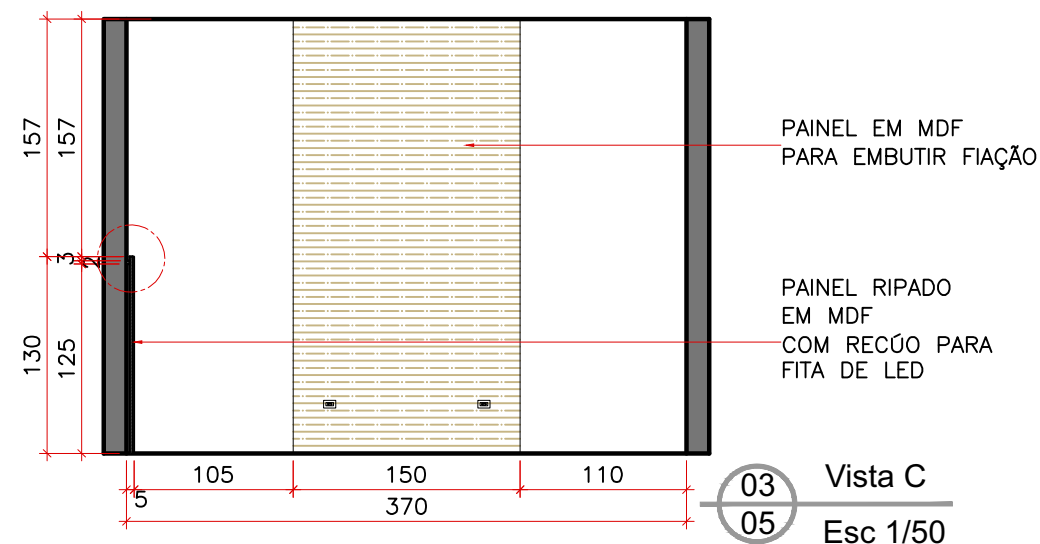

03 Vista C  
05 Esc 1/50

PAINEL PARA EMBUTIR FIAÇÃO E PRATELEIRA EM MDF

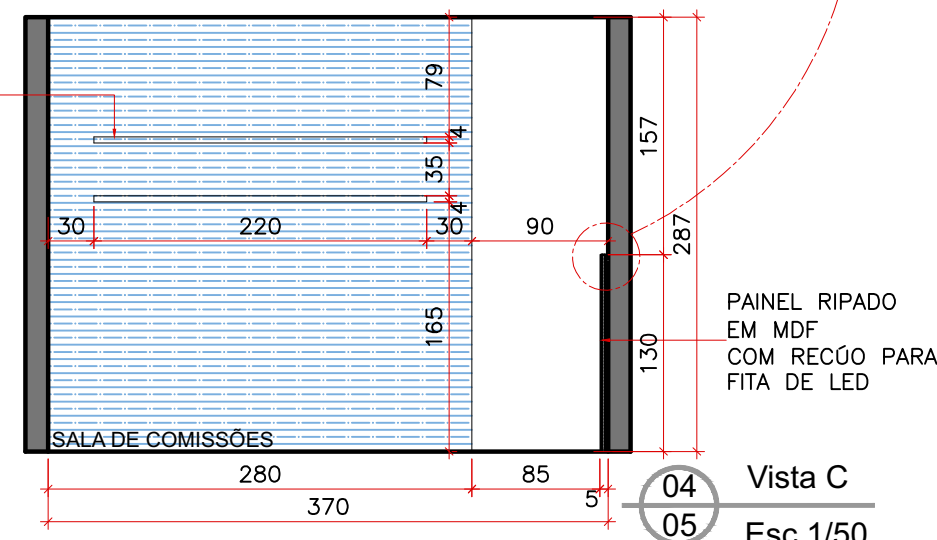

04 Vista C  
05 Esc 1/50

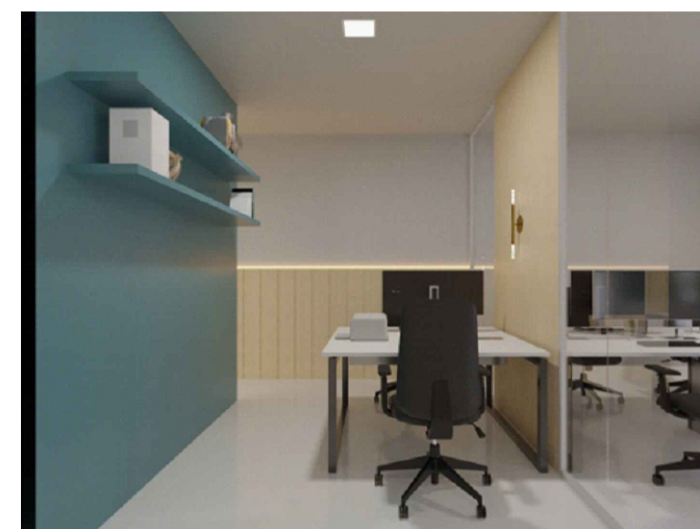

05 Imagem 01  
05 Sem Esc



